

Go to

www.computercab.co.uk

Click on **Taxicard**

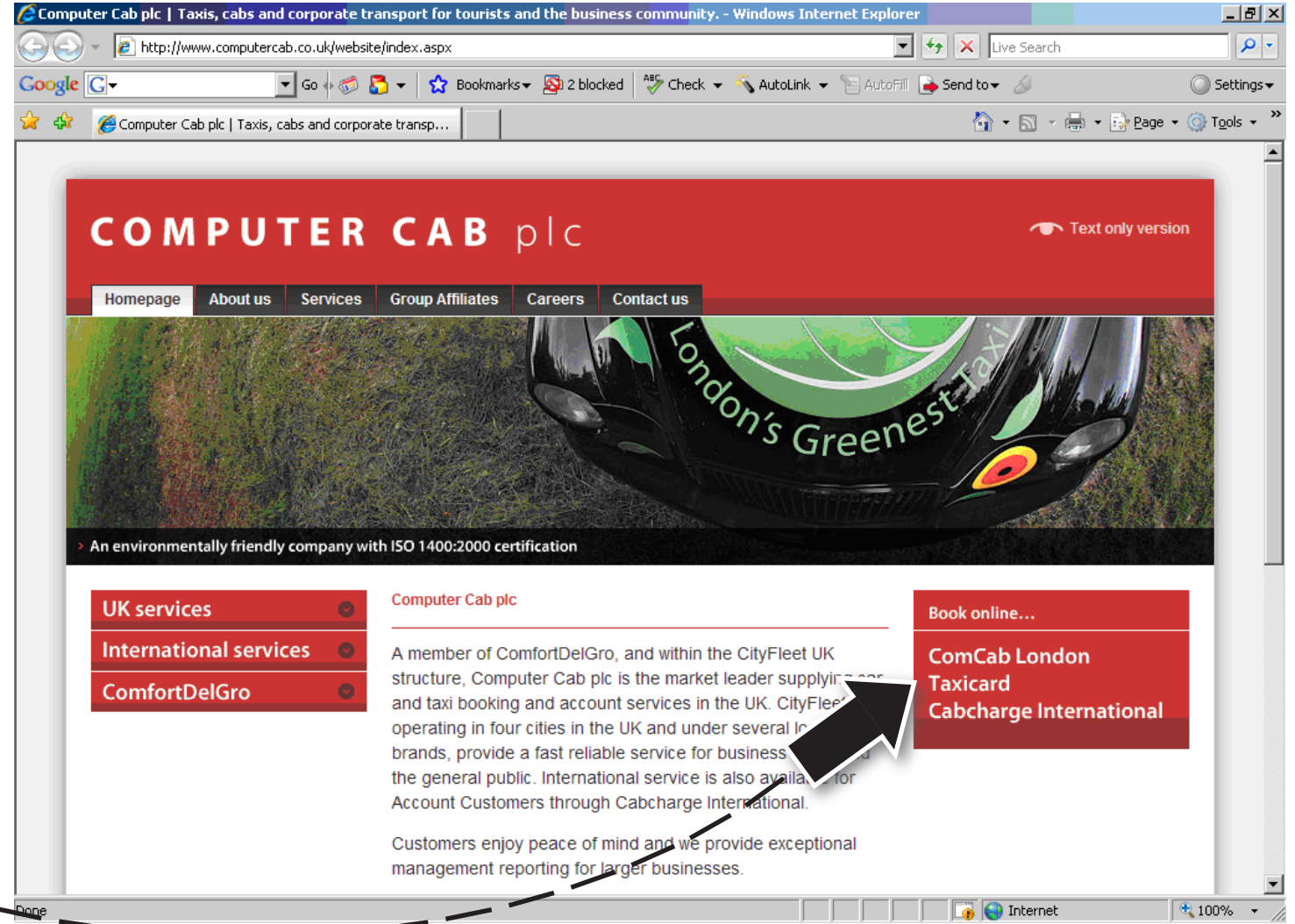

COMPUTER CAB plc

Click  
'For Taxicard  
bookings'

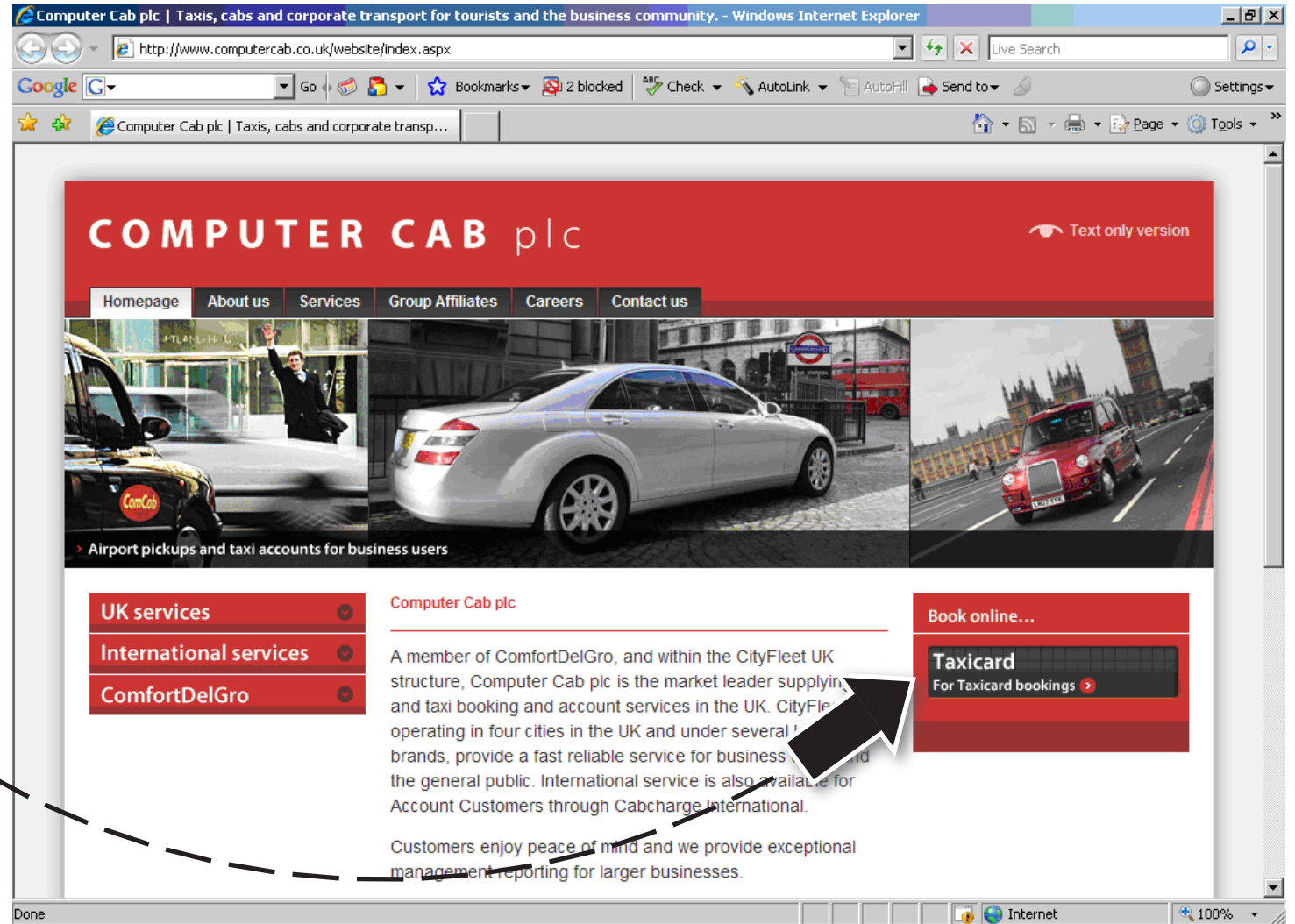

COMPUTER CAB plc

Type your Taxicard number and your passcode in the respective fields.

Your Taxicard number should be entered in upper case with no spaces

Your passcode is the phone number that you have registered with us. Please type the full number e.g: **02077635001**, without any spaces

You can also access this page directly by going to:

<https://www.comcablondon.co.uk/webbook/taxicardlogin.asp>

**COMPUTER CAB** plc

Computer Cab Online Booking - Windows Internet Explorer

http://192.168.0.8/webbook/taxicardlogin.asp

Computer Cab Online Booking

Online Booking

ComCab

Welcome to ComCab Online Booking

Please Log In

Taxicard Number

Passcode / PIN

To login click

Click here if you are a first-time user

Please note that this service is designed for Internet Explorer 5+.

Contact us Help

Local intranet 100%

Once logged in, this screen will show you how many trips you have left

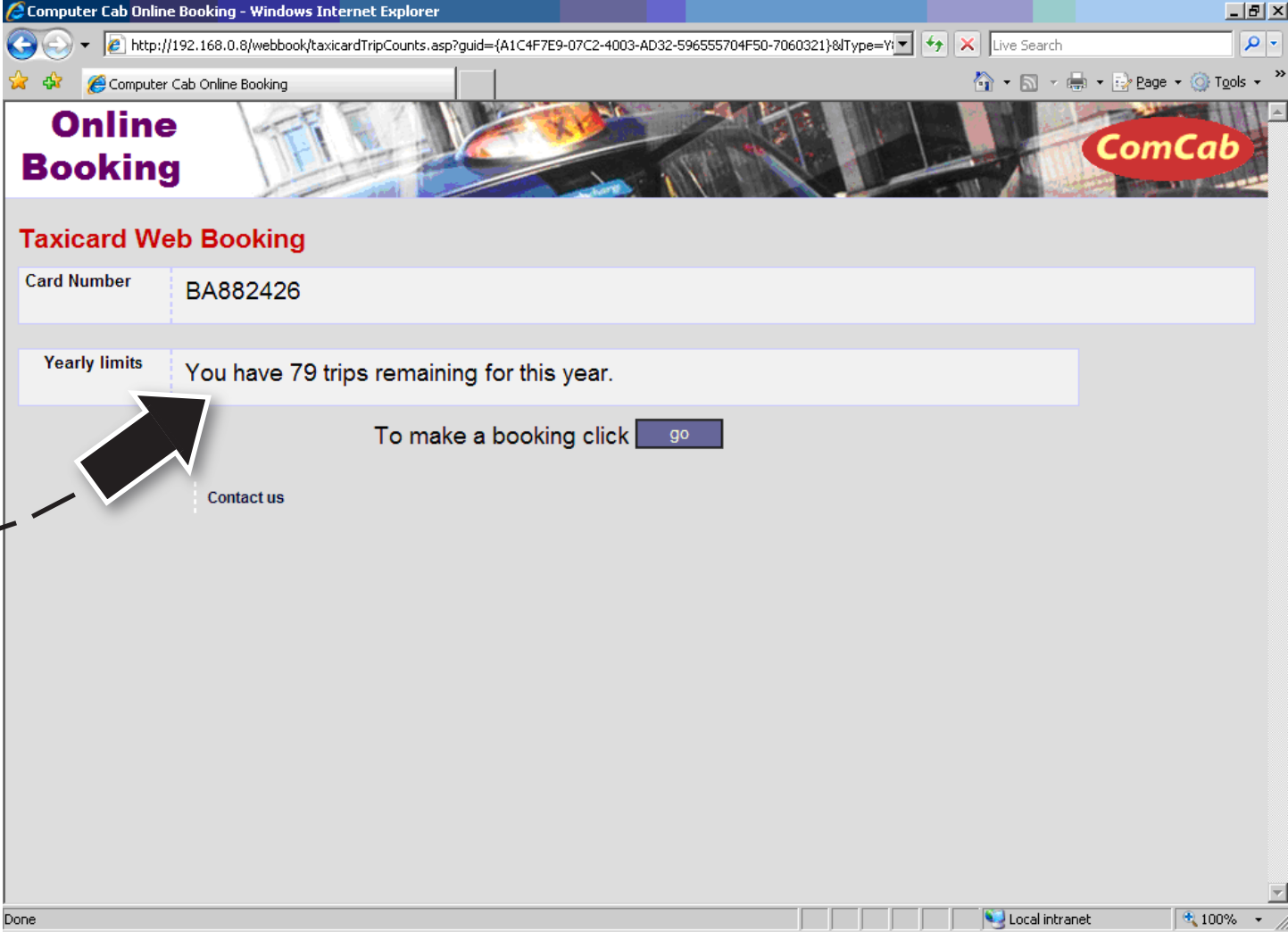

This screen is where you will type the date and time you request the journey and pick up and destination

To find the pick up and destination addresses click on **'New Address'**

Computer Cab Online Booking - Windows Internet Explorer  
http://192.168.0.8/webbook/booking.asp?guid={A1C4F7E9-07C2-4003-AD32-596555704F50-7060321}

# Online Booking

Make A Booking | My Web Bookings | Where's My Taxi? | My Favourites | Log Out

**Welcome to ComCab Online Booking**

**User** Name: TAXICARD TEST Date: Thu Nov 1 2007

**News** Flying to Singapore, Australia, UK or anywhere else? Pre-book a driver to meet you on arrival to take you to your destination - visit [www.cabchargeinternational.com](http://www.cabchargeinternational.com)

**When would you like your taxi?**  
 As soon as possible OR  On Date 8 November 2007 At 12 10

**Where do we pick you up?**

My Addresses | Offices | **New Address** | Airports | Train Stations

SHOPPING

Please select an address from your address book, or alternatively select from the Offices, Airports, or Train Stations listings by selecting the appropriate tab. To select a new address, click the "New Address" tab.

The address you have selected is : Marks And Spencer Plc, 458 Oxford Street, LONDON, W1C 1AP

**What is your destination?**

By Postcode | My Addresses | **New Address** | Offices | Airports | Train Stations

The address you have selected is : Debenhams, 348 Oxford Street, LONDON, W1C 1JG

**Contact Details**

Name TAXICARD TEST Telephone home (02077635001) Add  
Extension

Advise on arrival?  
 Wait & Return?  
 Next Order

Local intranet 100%

Please remember to always give us a contact telephone number of where you will be (a mobile number is preferred)

Computer Cab Online Booking - Windows Internet Explorer

http://192.168.0.8/webbook/booking.asp?guid={A1C4F7E9-07C2-4003-AD32-596555704F50-7060321}

Computer Cab Online Booking

SHOPPING

Please select an address from your address book, or alternatively select from the Offices, Airports, or Train Stations listings by selecting the appropriate tab. To select a new address, click the "New Address" tab.

The address you have selected is : Marks And Spencer Plc, 458 Oxford Street, LONDON, W1C 1AP

What is your destination?

By Postcode My Addresses **New Address** Offices Airports Train Stations

The address you have selected is : Debenhams Plc, 334-348 Oxford Street, LONDON, W1C 1JG

Contact Details

Name TAXICARD TEST Telephone home (02077635001) Add

Advised on arrival?  Advise on arrival?  
 Wait & Return?  
 NightOwl?

Special Instructions

Do you require wheelchair access?  No  Yes

Driver Instructions

Contact passenger on arrival  
Driver to wait outside  
Driver to reception  
Driver to ring bell  
Driver not to ring bell

Make This Booking

Contact us

Local intranet 100%

After clicking on **'Make This Booking,'** this popup message will appear and by clicking **'OK,'** the booking will confirm

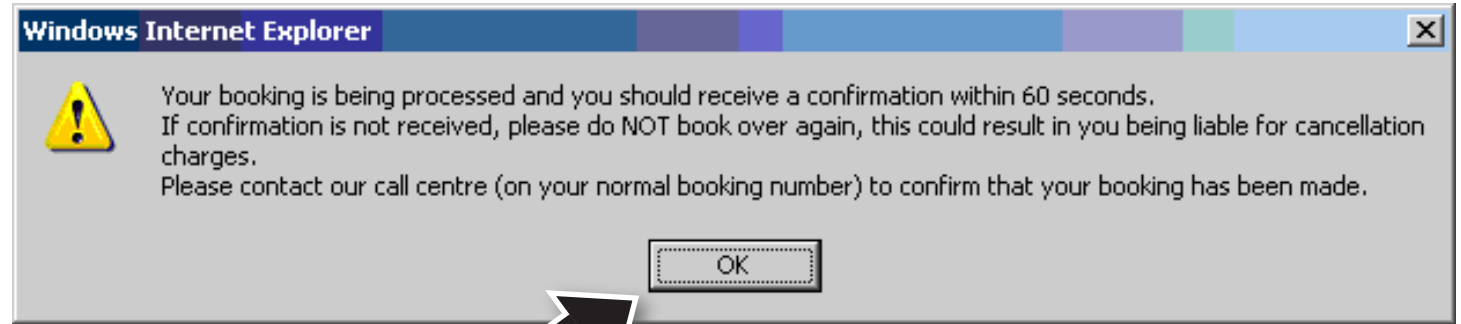

Once the booking is confirmed, you will receive a booking reference

If you do not receive a booking reference, do NOT make this booking again - call the call centre on:

**020 7763 5001**

This screen summarises your booking details and if you need to amend the booking or cancel it, you just need to click on **'My Web Bookings'**

**Online Booking** ComCab

[Make A Booking](#) | [My Web Bookings](#) | [Where's My Taxi?](#) | [My Favourites](#) | [Log Out](#)

### Booking Confirmation

**Reference** Your booking reference is **SD5039**.  
Please make a note of the booking reference code, or print this screen using your browser's 'Print' facility.

**Details**

<b>Taxi Booked for</b>	<b>Thursday 8 November 2007 : 12:10</b>
<b>Booking Time</b>	Thursday 1 November 2007 : 12:09
<b>Pick-up</b>	Marks And Spencer Plc, 458 Oxford Street, LONDON, W1C 1AP
<b>Pick-up Note</b>	None specified
<b>Destination</b>	Debenhams Plc, 334-348 Oxford Street, LONDON, W1C 1JG
<b>Contact</b>	TAXICARD TEST
<b>Contact Number</b>	02077635001
<b>Driver Instructions</b>	None specified
<b>Other Requirements</b>	Wheelchair access not requested

**Notes** To amend or cancel this booking, click [My Web Bookings](#) and select the relevant booking reference.

[Contact us](#)

The 'My Web Bookings' page allows you to track, view, cancel or amend your booking

Computer Cab Online Booking - Windows Internet Explorer

http://192.168.0.8/webbook/myBookings.asp?guid={A1C4F7E9-07C2-4003-AD32-596555704F50-7060321}

Computer Cab Online Booking

### Online Booking

Make A Booking | **My Web Bookings** | Where's My Taxi? | My Favourites | Log Out

#### My Web Bookings

TAXICARD TEST **Select**

Reference	Booking Time	Booking Due At	Pickup Address	Destination	Booking Status
<input checked="" type="radio"/> SD5039 (Taxi)	Thursday 1 Nov 12:09	Thursday 8 Nov 12:10 <i>Advance Booking</i>	Marks And Spencer Plc, 458 Oxford Street, LONDON, W1C 1AP	Debenhams Plc, 334-348 Oxford Street, LONDON, W1C 1JG	Not allocated to a driver yet

track view cancel amend

Contact us

Done Local intranet 100%

## 'Where's My Taxi?'

allows you to track on a map where your requested taxi is

This option is only available 20 mins prior to the time booked

Computer Cab Online Booking - Microsoft Internet Explorer

File Edit View Favorites Tools Help

Address [http://192.168.0.8/webbook/trackcab.asp?guid=\(57893C8D-4A33-4178-B06D-F9E26A24E503-1929020\)&j=SM3136%20%20r=1&c=BA862426](http://192.168.0.8/webbook/trackcab.asp?guid=(57893C8D-4A33-4178-B06D-F9E26A24E503-1929020)&j=SM3136%20%20r=1&c=BA862426) Go

# Online Booking

ComCab

Make A Booking | My Web Bookings | **Where's My Taxi?** | My Favourites | Log Out

## Where's My Taxi?

**Details**

Booking Reference	<b>SM3136</b>
Status	<b>Not allocated</b>
Estimated Arrival Time	<b>Unknown</b>

Your taxi position is located by our Mobistar system linked to GPS.  
Position information is updated every thirty seconds.



Up | Down | Left | Right | Zoom In | Zoom Out | Centre On Taxi

Contact us

Done Local intranet

start | Inbox - Mi... | Parking ta... | BTS 2008 | Computer... | Computer... | Document... | Ps Adobe Ph... | 11:43

'My Favourites' allows you to save regular addresses and phone numbers to your profile



For any queries, please email:  
[taxicardgroup@comcab.co.uk](mailto:taxicardgroup@comcab.co.uk)